Swift's Premium ProTen* BEEF

## Beef To Brag About

When You Think Of Beef, Think Of SWIFT PREMIUM PROTEN At Your King's Super Market

**CHUCK ROAST** lb. **49¢**

**Imperial Oven Roast** lb. **89¢**

**Sausage** DINNER BELL-PURE PORK lb. **59¢**

DOUBLE S & H GREEN STAMPS EVERY TUESDAY

| | | |
|---|---|---|
| CHUCK STEAK | lb. | 59¢ |
| Shoulder Roast | lb. | 77¢ |
| Savoy Broil Steak | lb. | $1.19 |
| CUBED Bucket Steak | lb. | $1.29 |
| Combo Chicken Parts | lb. | 29¢ |

THIS PACKAGE CONTAINS 2 BREAST PORTIONS 2 THIGH PORTIONS 2 DRUM STICKS

| | | |
|---|---|---|
| Miami Oven Roast | lb. | $1.29 |
| Beef Short Ribs | lb. | 49¢ |
| Bar-b-que Beef Ribs | lb. | 69¢ |
| GROUND CHUCK | lb. | 79¢ |

VALLEYDALE-ALL MEAT OR TEEN PACK FRANKS lb. 6

COUNTRY STYLE SPARE RIBS lb. 6

Rib Steaks lb. $1

CYPRESS BRAND BACON lb. 6

MAYONNAISE KRAFT SALAD BOWL QT. 39¢

HENDERSON SUGAR 5 lb. bag 39¢ WITH $5.00 ORDER OR MORE

Crisco SHORTENING 3 lb.Can 69¢ WITH $5.00 PURCHASE

## Pleasing Fresh Produce

LETTUCE LARGE FIRM HEADS EACH 25¢

CELERY LARGE STALKS - EACH 3 for

CUKES 2 - 16 OZ. PKGS

Carrots 2 - 16 OZ. PKGS

PEPPERS 2 for

RADISHES 2 - 16 OZ. PKGS.

This Is NATIONAL APPLE WEEK

Yes, We Have All Of Your Favorite APPLES At Special Prices.

OPEN TILL 9 P.M. MONDAY - SATURDAY FOR YOUR SHOPPING CONVENIENCE six nites a week

KING'S THE UNDERPRICER

PEPSI-COLAS 8 16 OZ. BOTTLES PLUS DEPOSIT 49¢

S&H GREEN STAMPS

| | | | |
|---|---|---|---|
| Peaches | CROSS ROADS | 4 29 OZ. CANS | $1.00 |
| Baby Food | GERBER STRAINED - JAR | | 10¢ |
| PAPER TOWELS | BOUNTY | 4 JUMBO ROLLS | $1 |
| Royal Gelatin | ALL FLAVORS - BOX | | 10¢ |
| Orange Juice | RICHFOOD - ½ GAL. | | 59¢ |
| Sweet Peas | WIGWAM | 6 6 OZ. CANS | $1 |
| CORN | WIGWAM-WHOLE KERNEL | 5 16 OZ. CANS | |
| Cake Mixes | DUNCAN HINES | 3 BOXES | |
| Facial Tissues | MARCEL'S - 200'S | 4 BOXES | |
| TOILET TISSUE | HUDSON | 4 2 ROLL PKGS. | |
| American Cheese | SLICED - 12 OZ. PKG. | | 59¢ |
| Saltine Crackers | OVEN FRESH - 16 OZ. BOX | | 25¢ |
| Biscuits | RICHFOOD | 4 8 OZ. CANS | 39¢ |

Dog Food TWIN PETS 15 OZ. CANS CAN 10¢

KING'S SUPER MARKET



# TIMES-VIRGINIAN

APPOMATTOX, VIRGINIA

A LIVE WEEKLY NEWSPAPER AT HISTORIC APPOMATTOX COURT HOUSE VIRGINIA

VOLUME 27 NUMBER 42 APPOMATTOX (VA.), 24522 — TIMES-VIRGINIAN, OCTOBER 15, 1970 10c Single Copy


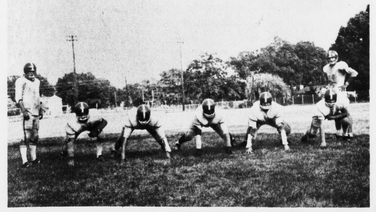

## ACHS Team Has New Name

Meet the defense line-up of the RAIDERS—new name for the Appomattox County High School football team looking for a fourth win this Friday night against Staunton River in a home game. "Call them hard nose — hard working RAIDERS" somebody said on Monday afternoon during intensive workout sessions on the field by Coach Jerry Robinson and Ronald Compton. The RAIDERS have given up only two rushing touchdowns all year, and with a Rustburg victory (21-14) last Friday, they're all set to go. (From left): Ray Tweedy, Steve Almond, Mark Weatherly, James Goode, Billy Guthrie, Dennis Wilkerson and Jimmy Chandler.

## School Bond Program Tuesday At Pamplin

Pamplin P-TA officers and board are announcing a joint meeting of the Pamplin P-TA and Pamplin Ruritans Tuesday, Oct. 20 at 7:30 p.m. to hear and see the proposed School Bond referendum program. Members of the Citizens Committee for Better Schools will show colored slides. On hand to answer questions will be Supt. Earl J. Smith and Cloverhill District School board member, R. H. Gray of Hixburg.

The Pamplin P-TA will also sponsor a Halloween Festival Sat. evening, Oct. 31 with auction of canned goods, household items, furniture, etc., a drawing for a black and white TV set — refreshments and fun for the entire family. Anyone with donations for the auction is invited to contact a P-TA officer.

P-TA president Earl J. Pickett has also announced committee appointments: Projects — Mrs. Mildred Hipps, Program-Mrs. Jim Cobb, Finance-Mrs. Ernest Baldwin, Membership-Mrs. Louise Roach. The Halloween Festival is the chief money-making event of the year, says the president, and he and the P-TA urge everyone's support.

## ACA Endorses Watt Abbitt

Washington, D. C. — Americans for Constitutional Action have announced its endorsement of the candidacy of Representative Watkins M. Abbitt (D-Va.) for re-election to the House seat he has held since 1948.

The national, non-partisan political action organization warmly acclaimed the Fourth District Congressman's voting record and "steadfast stand for those principles of constitutional government and fiscal sanity for which ACA has stood since its inception."

Abbitt has received an ACA Award each year it has been presented since 1961. The award is presented to those Members with "outstanding votes on the crucial issues". He has stood high in the ACA Index which is issued annually to show the record of the House and Senate on ACA's key notes.

## Claude Anderson Will Speak To Lee PTO

Honorable Claude Anderson will be the guest speaker for the F. T. O. meeting of Robert E. Lee Academy on Thursday night Oct. 15 at 7:30 p.m. in the American Legion Home.

Hon. Anderson, who represents the counties of Appomattox, Buckingham and Nelson in the Virginia General Assembly, will explain the proposed changes in Virginia's constitution which will be voted upon on election day, Nov. 3rd.

Anyone who is interested in hearing the proposed changes discussed is cordially invited to attend this meeting.

### SHOOTING MATCH FOR RESCUE SQUAD

A shooting match will be held at Gladstone Fire House on Sat., Oct. 24 at 12 noon. All proceeds go to the Gladstone Rescue Squad serving sportsmen in the surrounding counties.

### FOR PRE-SCHOOLERS

Tuesday, Oct. 20 at 1 p.m. is storytime for pre-schoolers at the Appomattox County Library. Mothers are invited to fill up the car with boys and girls for a pleasant hour of stories read by the library staff. Next storytime date is Tues. Nov. 3.

## Committee To Meet Wed. On School

The Citizens Committee for Better Schools, Earl Agee Chairman, will hold a meeting Wednesday evening, Oct. 14, at 7:30 p.m. at the Appomattox County library.

Committee members are inviting other interested persons to attend to hear of progress made in addressing civic groups and others concerning the November 3 bond referendum for the construction of a new senior county high school. School board members and school Supt. Earl J. Smith are planning to attend.

## 65 Youth Given Gun Safety Certificates

Forty-eight boys and 17 girls received safety handbooks, certificates and cards Saturday at the Appomattox County High School cafeteria during a Gun Safety Course sponsored by the Women's Committee of the Appomattox Farm Bureau. Standing (foreground) are Douglas E. Blosser, state game warden, Todd Roach, Charles D. Terrence, county game warden, Jane Covington and Beth Jones. Each person received the "10 Commandments of Gun Safety" and refreshments were served. A spokesman for the Farm Bureau said that this is a pilot program to teach principles of gun handling and safety and may be used in other counties.

## Appomattox Is Host Today For Girl Scouts

Girl Scout leaders of District II, Va. Skyline Girl Scout Council, Inc. will be meeting today (Thursday), Oct. 15 from 10:30 a.m. to 2 p.m. at Memorial United Methodist Church.

Unit reports and District II business meetings will be followed by a covered dish luncheon and an afternoon program with Mrs. Charles Patterson discussing and showing crafts and Laura Middleton in charge of "Folk Arts From the Hills".

## Rubella Clinic Sun. Oct 18

Bedford, Appomattox and Campbell counties along with the cities of Bedford and Lynchburg will continue the campaign against rubella (German measles) with a mass immunization program on Sunday, Oct. 18. Clinics will offer free vaccinations to all children, ages one through eleven.

The Rubella Immunization Program is sponsored by the Health Departments of Lynchburg, Appomattox, Bedford and Campbell, with the endorsement of the Medical Academies, in cooperation with Immunization Activities, Virginia State Department of Health and the National Foundation - March of Dimes.

Because of the scarcity of rubella vaccine last year, most localities across the state limited their programs to children in the first three grades. This year, however, there is ample vaccine to immunize all children, ages one through eleven, as recommended by the U. S. Public Health Service.

Clinics are scheduled from 1 to 3 p.m. at the Appomattox Primary School, Pamplin Elementary, and Oakville School.

## Halloween Candy Sale

The Appomattox County Jaycees will conduct their annual Halloween Candy Sale on Tuesday, Oct. 20, 1970. All Jaycee members are requested to beat the Amelia Dress Company at 6 o'clock at which time the candy will be distributed and routes assigned. Any portion of the county that can not be serviced on Tuesday night will be serviced the following night.

Just $1.00 for 101 pieces and it's new and different selection of good tasting candies.

All proceeds from this project go to help support the Appomattox Volunteer Fire Dept., Pamplin Volunteer Fire Dept., and Gladstone Rescue Squad and many other community development projects.

Don't forget next Tuesday night to keep the latch string out, the porch light on and buy a bag of candy. Help us help our community.

## Scout Fund Drive Oct. 21-24

Seventeen volunteers have offered to solicit funds in Appomattox county for the support of Girl Scouting through the Va. Skyline Girl Scout Council. The fund drive begins Wed., Oct. 21-Oct. 24.

Co-chairmen of the driveare Mrs. R. D. Robinson and Mrs. M. A. Herndall. They explain that the fund drive will provide money to support the Va. Skyline Council, money that is available through United Fund drives in other counties. (Appomattox County has no united fund and so must conduct independent drives.)

Mrs. Carl Deavers will contact civic clubs and organizations.

Others in the fund-raising group are Frank Wooldridge, Mrs. Jim Nolan, Mrs. Jim Beasley, Mrs. Robert Honeycutt, Mrs. George Taylor, Mrs. Frank Carwile, Mrs. Ronnie Lewis, Mrs. James Martin, Mrs. Mary Ellen Marshall, Mrs. Virginia Doss, Mrs. Jane Harrison, Mrs. Peggy Clark, Mrs. Dan Harvey, Mrs. Jesse Rosser, Mrs. Charles Hill and Mrs. Jerry Heffner.

## Book Fair Oct. 19-23

Once again Book Fair is coming to school. There will be many books to see. Little books, big books, thin books and thick books. Books of dogs and books of cats, books of this and books of that.

Anyone interested in seeing and purchasing any of these books is invited to come.

Now is a good time to buy that Christmas Present or gift for someone.

We will be looking for you at Appomattox Primary School.

# Supervisors Adopt Ordinance

## It's A Long Way Up!

Climbing Mt. Everest — or raising $12,500 — "it's a long way up" says Advertising and Publicity chairman Bill Sperry (at the bottom of the ladder). He wasn't talking about the ladder climb, but about the trip up the hill for the Rescue Squad ambulance toward a goal of $12,500. The ambulance and chart was prepared by squad members, Richard and Mary Bartell. Finance chairman Ray Noble (adjusting the ambulance) says that by the time readers see this photo the ambulance may have moved from the $4,000 mark to the $6,000 mark or HIGHER. Watch for it on Main Street—and do your part with a donation to the drive. Tonight Squadmen and others canvass Pamplin City (OCT. 15) Monday, it's Spout Spring and next Thursday, Oct. 22, Hixburg-Hollywood. By the way . . . For a SECOND DONATION Sperry may climb the ladder, himself!

## Chamber Of Commerce Invites Travel Council Executive

The Appomattox County Chamber of Commerce is planning to hold its annual public meeting on Thursday, Oct. 29. Speaker will be Robert P. Nelson, executive vice president, Va. Travel Council.

All interested persons whether current members of the Chamber of Commerce, or not, are invited to the dinner meeting — at the Parkway Restaurant at 6:30, it will be "Dutch treat" — served buffet style in the dining room reserved for special meetings.

The annual meeting is also election night for seven board members, who in turn elect officers to serve for a year. Pres. Roy A. Moon announces that R. E. McClenny is serving as nominating chairman together with W. Lloyd Vaughan and J. A. Smith. The public is invited to attend the annual meeting and to join the Chamber of Commerce for the coming year.

Annual dues are $10.00 for a business establishment and $5.00 for an individual membership.

## Lawson Named To 'Lawyers For Abbitt'

PETERSBURG— "Lawyers for Abbitt" an organization to enlist support of attorneys throughout the 4th District in behalf of the candidacy of Representative Watkins M. Abbitt was formally announced today.

The organization will be headed by Eugene R. Marable, Petersburg Attorney and Frederick H. Creekmore, Chesapeake Attorney, as Co-chairmen. The "Lawyers for Abbitt" Committee is now working actively in promoting the Abbitt campaign in each of the District's 23 political subdivisions.

State Senator William V. Rawlings of Capron, Abbitt Campaign Manager, said today that "no group in the 4th Congressional District is more aware of Congressman Abbitt's abilities than are his fellow attorneys."

Among the members of the lawyers for Abbitt committee are Harry G. Lawson, Appomattox; Claude W. Anderson, Buckingham; William F. Watkins, Farmville.

## Rummage Sale

The building on Main Street which was formerly occupied by the Times - Virginian will be open each Friday from 1-5 p. m., and Sat., morning from 9 until noon., during the month of October.

Used clothing and other house hold items will be on sale and each week many new bargains will be added. Robert E. Lee Academy is sponsoring the sale and anyone may donate items for sale bringing them to the building during the hours it is open.

## Approve Plans For Memorial

Appomattox supervisors, meeting Friday morning, approved a lengthy trailer ordinance for Appomattox County.

Any person desiring to locate a trailer or trailer park within Appomattox County must make application to the local Health Department as of Jan. 1, 1971. License fees are $2.00 per trailer per year with requirements spelled out for minimum distance between trailers, roadways and streets and parking spaces for vehicles, plus other health and sanitation regulations.

Health officials who appeared to confer with the supervisors include Dr. J. B. Kinlaw, health director for District II which includes Appomattox; V. E. Adkinson, county sanitarian; Gray Perrow, sanitarian for Campbell county and C. Frederick Kezee, administrative assistant to Dr. Kinlaw for District II.

In other action, the board called in county employees to confer with Boyd F. Collier, Director of the Va. Supplemental Retirement System, Richmond. The board approved a voluntary plan for all county employees to enroll in the retirement payment plan. The plan is retroactive for five years and applies to all current employees who wish to enroll and to all future employees of the county. Members of the board of supervisors are not eligible because their $600 a year falls below the $1200 minimum for inclusion and because they are not full - time employees of the county.

American Legion Monument

The supervisors granted Post 104, American Legion permission to erect a memorial marker to those people who gave their lives in World War I, World War II, Korean conflict and Vietnam conflict.

The memorial is planned as a granite monument in the triangle of sidewalk between the Court House and the clerk's office. Costs are estimated at $2,000.

Supervisors turned down a request for a resolution from the Va. Association of Counties for a raise in annual dues from two and one - half cents per capita to three cents per capita. They agreed to write to the Association asking them to see if "they can live within their present budget."

Considerable time was spent by the board in discussing the November 3 bond referendum for the issuance of $2 million in bonds to finance a new high

Cont. on Page 6

## Osborne Bros. Coming Nov. 5

The Osborne Brothers of TV and record fame, featuring the five string Banjo, Mandolin and smooth vocal blend will appear at Appomattox County High School at 8 p.m. on Thursday, Nov. 5 at 8 p.m. sponsored by the Southside Football Association. Bluegrass music fans will be happy to hear that the Osborne Bros. are returned to Appomattox.

## General's Relative Visits Here

Harold Parker, retired railroad engineer and Seneca Indian, made his first trip to Appomattox on Friday to sit in the McLean Parlor where his great-uncle, Col. Ely S. Parker sat 105 years ago as secretary to General U. S. Grant when terms of surrender were drawn up. Mr. and Mrs. Parker were accompanied by his sister and her husband, Mr. and Mrs. Richard Donnally. They live at the Cattaraugus Indian Reservation, Irving, New York. Col. Parker (later General Parker) was the first Indian Commissioner of Indian affairs. Gen. Parker traced his ancestry to Hiawatha and beyond. Parkers and Donnallys, dining at Maude's, noticed that "Uncle Ely Parker" is shown by the fireplace in the Guillaume painting of the surrender; (illustrated on the place markers). General Parker is buried at Forest Lawn (Buffalo, N. Y.) Although they have several pictures of him, the Parkers were unaware of the Guillaume painting until their visit here. They said they would come back for further information from National Park files about their famous great-uncle, and for additional information about Indians in this section of the U. S.